

NOTES

The drawing is copyright and shall not be reproduced without permission. Do not scale off dimensions from this drawing. It is the Contractor's responsibility to check all dimensions on site. It is the Contractor's responsibility to ensure compliance with the Building Regulations. The drawing is to be read in conjunction with all Structural Engineers drawings and schedules.

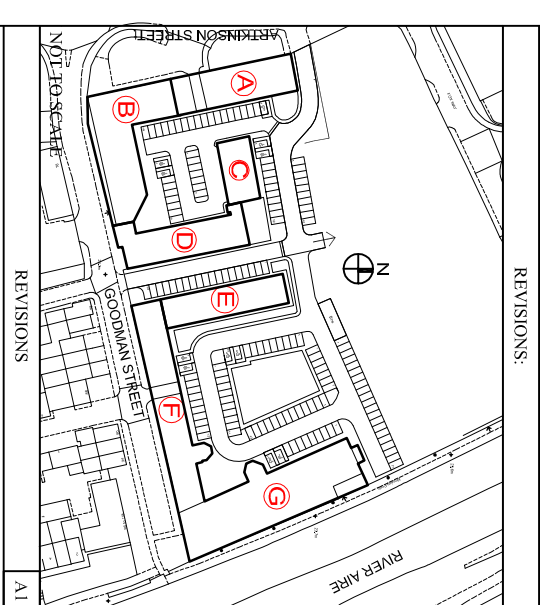

REVISIONS

NO.	DESCRIPTION



BLOCK B
RESUBMISSION

- C 19 Dec 2018 North Point Connected on Plan GAB
- B 12 August 2018 Structural, all positions rechecked, Layout @ Bedstone Street side removed & replaced with single storey Plaza GAB
- A 31 July 2017 Flood level confirmed as -25.290 RP

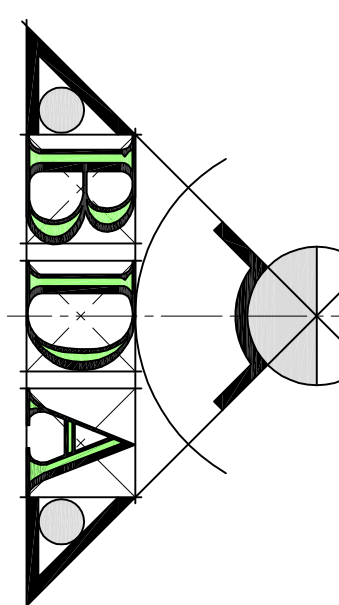

BECKWITH DESIGN ASSOCIATES LTD
CHARTERED ARCHITECTURAL DESIGN CONSULTANTS

THE STUDIO
51 BRADSHAW
BD1 2AF
TEL: 01724 72863
FAX: 01724 72863
Email: admin@beckwithdesign.co.uk
Website: www.beckwithdesign.co.uk

JM Construction (Leeds) Ltd
CLIENT

LOCATION:
**Victoria Riverside, Atkinson Street,
Leeds, LS10 1PS**

PROJECT:
**Residential Development
(Block B)**

DRAWING TITLE:
Sixth Floor Plan

SCALE	DRAWN	DATE	CHECKED
1:100 @ A1	JP	18/02/2017	AL

DRAWINGS:
288JM-C-V-E-B-P07c

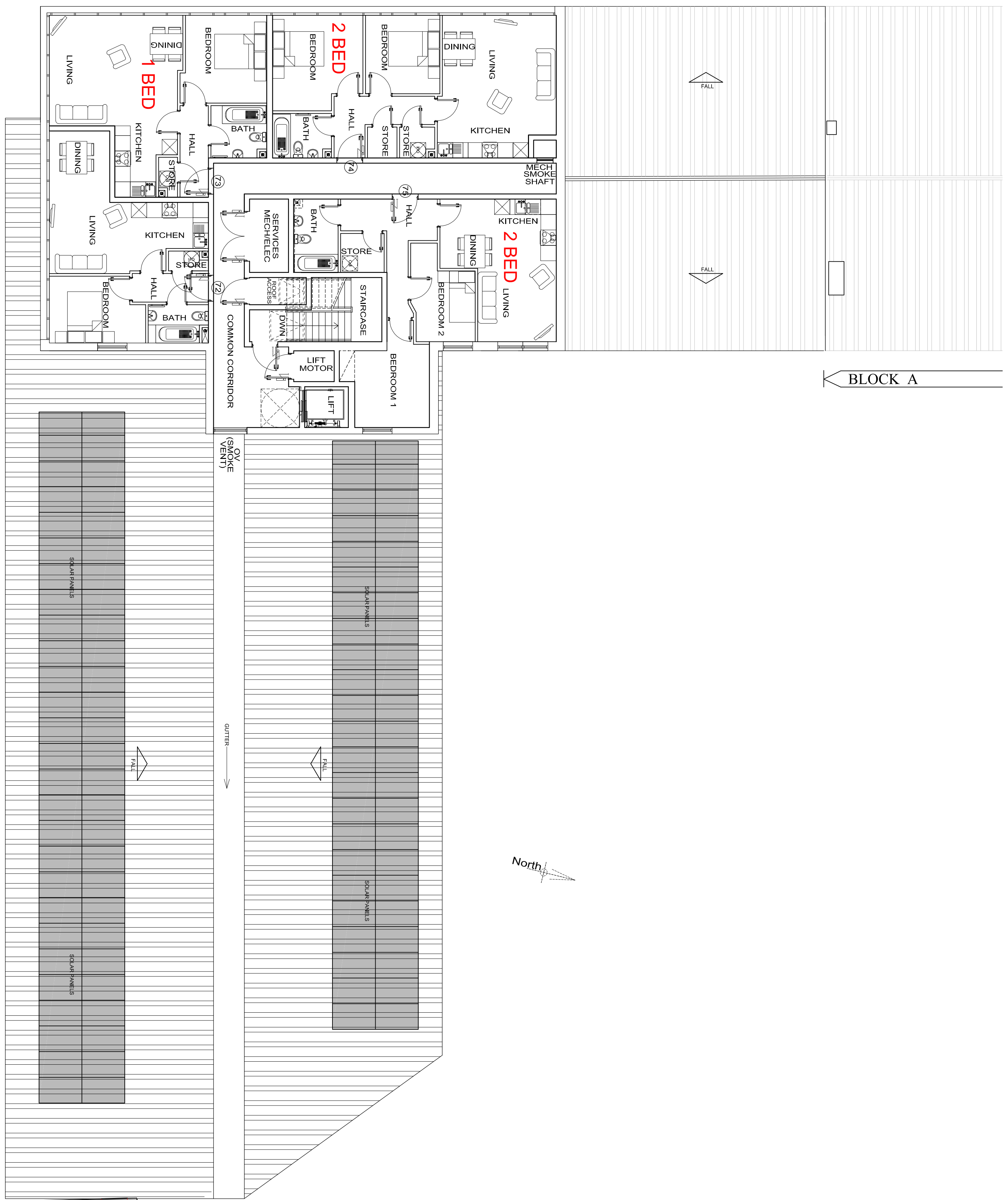

LEVEL 6

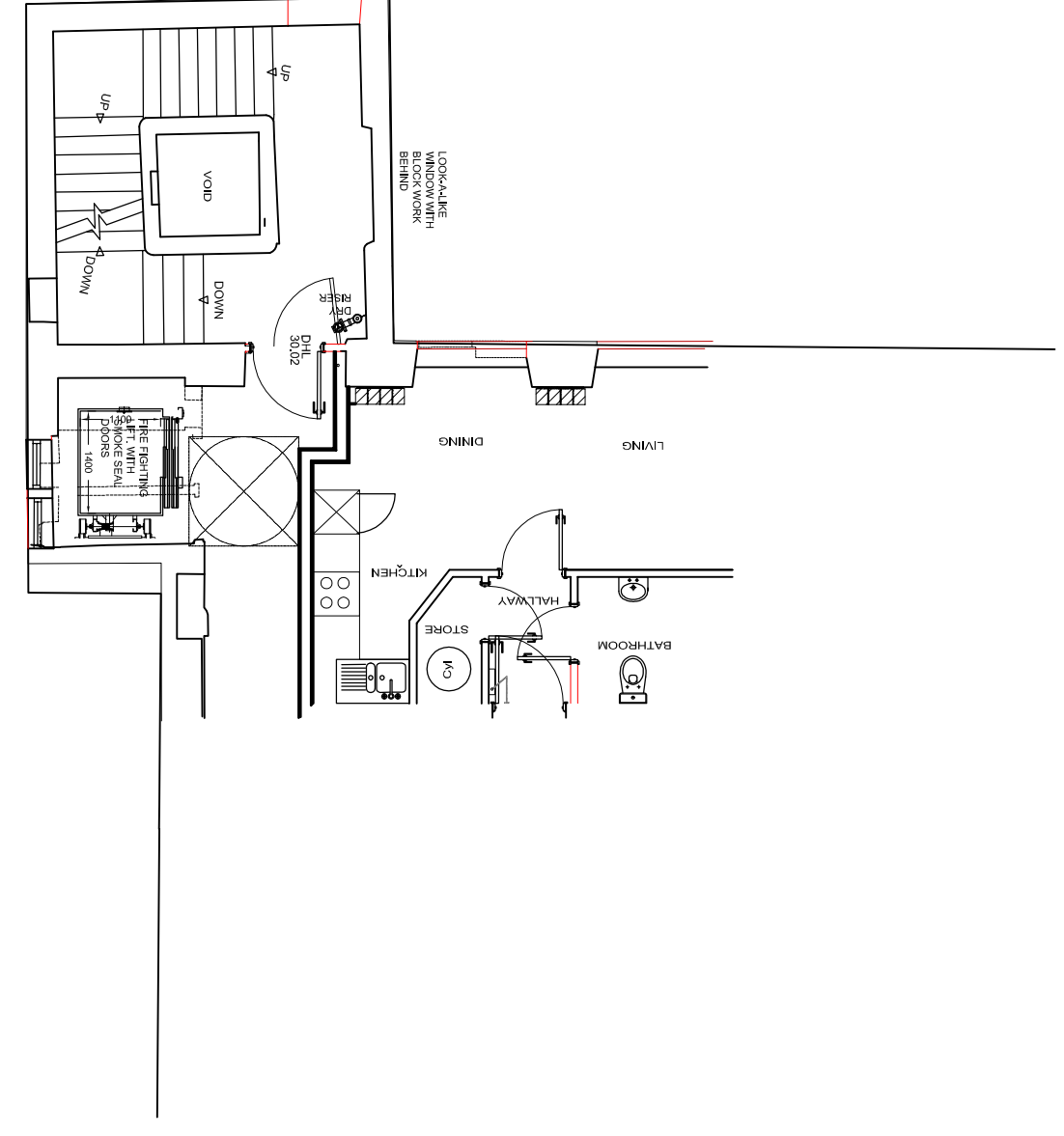
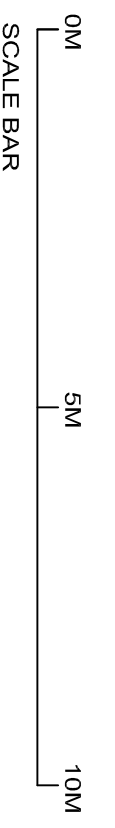

BLOCK D